[illegible], [illegible], Dr.; [illegible], [illegible], [illegible], A. Dr.

Study of a case of hepatic fascioliasis (during liver cirrhosis). Med. int., Bucur. [illegible]:[illegible] May 57.

1. Curare efectuat la [illegible] unificat Cimpulung Moscel, Sectia medicala.

(LIVER CI[illegible], complications
hepatic fasciliasis, case report)
(FASCIOLIA HEPATICA, infections
liver, in liver cirrhosis, case report)

Glass electrodes for pH determination. F. Strafelda. (Vysoka skola chem., Prague, Slovak [redacted]) Chem. Anal. (Prague) 1952, 139-43 (Feb. 1952). Special electrodes for alkaline salt errors are reviewed and good results are claimed with glass containing 80% by wt. SiO_2, 10 CaO, and 10 Li_2O (C.A. 26, 4979; 32, 2634). Neg. errors in strong acid or strong salt soln. and the cond. of glass electrodes are discussed. H. M.

STRÁFELDA, F.

CZECH

Electrical resistance, sodium error, asymmetric potential, hydrogen function, and chemical resistance of Sokolov-Pasynskij glass electrodes. František Čůta and František Strafelda (Vysoká škola chem., Prague). Chem. [redacted], cl. Polej. C.I. 49, 1001.—The elec. resistance of the electrode is expressed by the equation: $\log R_e = \log 0.1 - 0.0188\,[t - 25]$, where R_e is the resistance in MΩ at temp. $t°$. The Na error from 50 to 90° in 0.01 molal Na^+ and 1 molal Na^+ solns. was det.; it is lower than for the Corning glass 015. A correction nomographic chart was constructed. The heating of the electrodes in H_2O at 150° for 80 hours has no effect on the asymmetric potential and on the value Δe m.f./ΔpH. E. Frébort

STRAFELLA, F

Wat

M.A. YOUTZ
2 copies

Laboratory preparation of capillaries from Lindemann glass for röntgenographic analysis. P. Strášlicka (Vysoká Škola chém., Prague). *Chem. Listy* [illegible] 1409-10(1954).—The capillaries are suitable for the analysis of powd. substances.
M. Hudlický

pow
RM

STRAFELDA, FRANTISEK

APPROVED FOR RELEASE: 08/26/2000 CIA-RDP86-00513R001653420010-9"

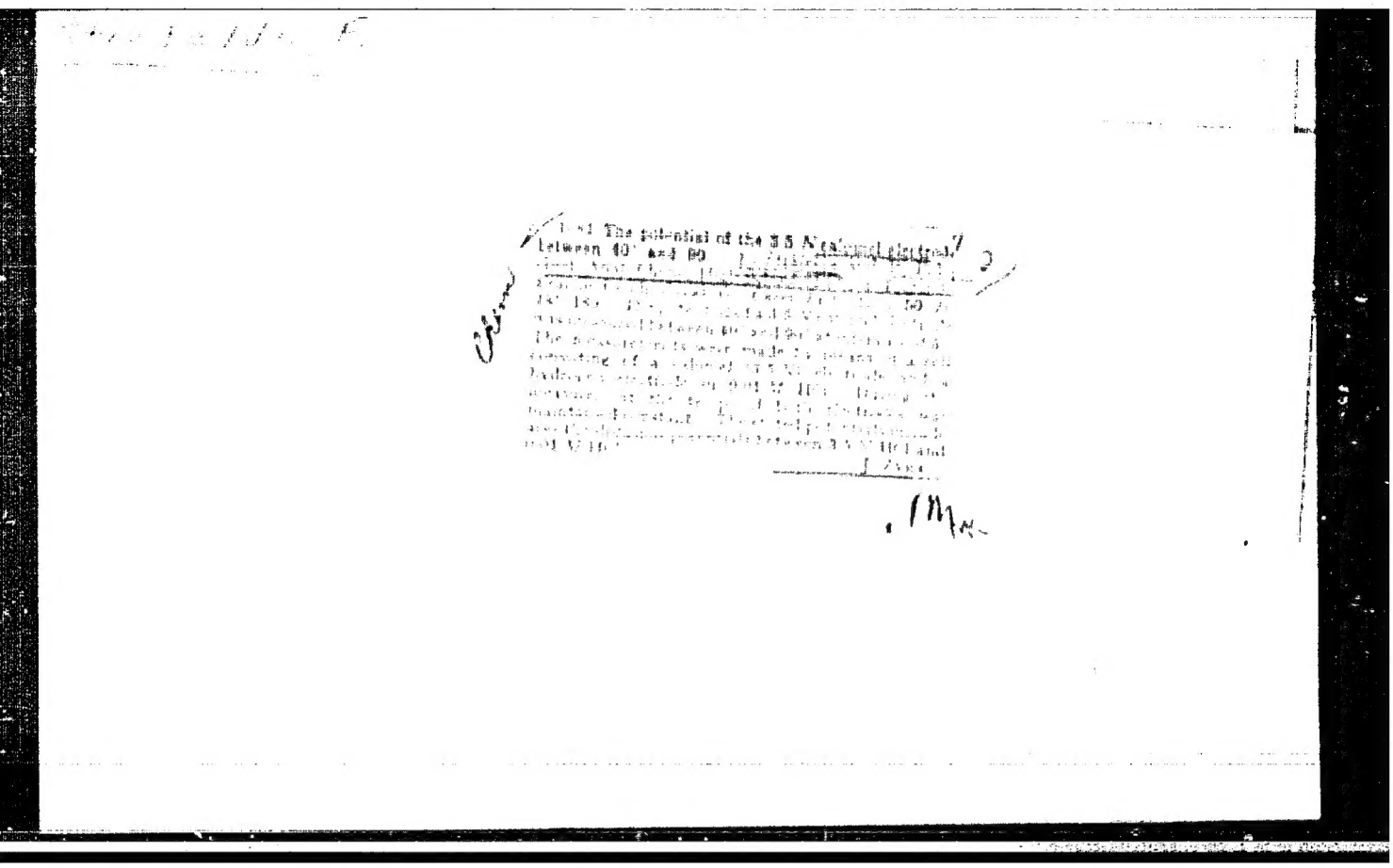

STRAKA, J.; [illegible], P.

Reference electrodes for measuring pH at their higher temperatures.

P. 240. (Chemicky Prumysl.) (Prana, Czechoslavakia) Vol. 7, No. 5, May 1957

SO: Monthly Index of East European Accession (EEAI) LC. Vol. 7, No. 5, May 1958

CZECHOSLOVAKIA/Laboratory Equipment. Instrumentation. F

Abs Jour: Ref Zhur-Khim., No 24, 1958, 81415.

Author : Zavorka J., Strafelda F.
Inst :
Title : Mercury Electrode With a Large Surface for the Lengthy Polarographic Flow Measurements.

Orig Pub: Chem. listy, 1957, 51, No 12, 2374-2376.

Abstract: Described is the design of a polarographic cell, in which Hg, collecting from the dropper type electrode, is continuously diverted from the surface. In so doing, the surface is being continuously rejuvinated as Hg flows from the bottom of the cell into the dropper electrode. The described cell in conjunction with a recording instrument was in operation for 2 months in the service

Card : 1/2

STRAFELDA, F.

Polarography in freely flowing electrolyte. I. Introductory note. Coll Cz chem 25 no.3:862-870 Mr '60. (EEAI 9:12)

1. Institut fur spezielle und analytische Methoden, Technische Hochschule fur Chemie.
(Electrolytes)
(Polarograph and polarography)

STRAFELDA, F.; RIHOVA, J.

Determination of calcium and magnesium by means of potentiometric titration by chelation 3. Coll Cz Chem 25 no.5:1444-1449 My '60.

1. Institut fur spezielle und physikalische Methoden, Technische Hochschule fur Chemie, Prag.

STRAFELDA, F.; KOZAK, D.

Amperometry on a rotating electrode continuously cleaned.
Coll Cz Chem 26 no.12:3168-3170 D '61.

1. Abteilung fur Instrumentalanalyse, Technische Hochschule fur Chemie, Prag.

STRAFELDA, Frantisek; ZAVORKA, Jiri

Electrochemical analyser of oxygen content in boiler feed water. Automatizace 5 no.5:131-133 My '62.

1. Ustav teorie informace a automatizace, Ceskoslovenska akademie ved.

[illegible], E.

Silver electrode as indicator for potentiometric and chelatometric titrations. Coll Cz Chem 27 no.2 [illegible] F '62.

1. Abteilung fur Instrumentalanalyse, Technische Hochschule [illegible] Chemie, [illegible].

CZECHOSLOVAKIA

STRAFELLA, F; KIMLA, A.

Department of Instrumental Analysis and the Institute of Mathematics of the Technical High School of Chemistry, Prague (for both)

Prague, Collection of Czechoslovak Chemical Communications, No 6, 1963, pp 1516-1522

"Polarography in a Flowing Electrolyte. II. Stationary Spherical Electrodes."

KIMLA, A.; STRAFELDA, F.

Polarography in a flowing electrolyte. Pt. 4. Coll Cz Chem 28 no. 12:3206-3225 D '63.

1. Institut fur Mathematik und Abteilung fur Instrumentalanalyse, Technische Hochschule fur Chemie, Prag.

[illegible]

[illegible] AUSTRALIA

[illegible], F.

[illegible] School of Chemistry (Technical Industrial [illegible]), [illegible]

[illegible] Collection of Czechoslovak Chemical Communications, [illegible], [illegible], [illegible] 3345-3351

"[illegible] Electric Stimulation with Conjeron III in the Presence of [illegible]."

DOLEZAL, Jiri; STRAFELDA, Frantisek

Amplifiers for amperometric analyzers. Chem listy 57 no.2:156-159 F '63.

1. Katedra technicke fysiky a Oddeleni instrumentalni analysy, Vysoka skola chemicko-technologicka, Praha.

[illegible], [illegible], [illegible], [illegible]

[illegible] automatic titrations. Chem listy 58 no.1: [illegible] 1964.

1. Oddelení instrumentální analysy a katedra technické fysiky, Vysoká škola chemicko-technologická, Praha.

KIMLA, A.; STRAFELDA, F.

Polarography in flow electrolytes. Pt.6. Coll Cz Chem 29 no.12:2913-2926 D '64.

1. Institut fur Mathematik und Abteilung fur Instrumentenanalyse, Technische Hochschule fur Chemie, Prague.

APPROVED FOR RELEASE: 08/26/2000 CIA-RDP86-00513R001653420010-9"

CZECHOSLOVAKIA

STRAFELDA, F.; MATOUSEK, J.

Dept. for Instrumental Analysis, Technical School of Chemistry (Abteilung für Instrumentenanalyse, Technische Hochschule für Chemie), Prague (for both)

Prague, Collection of Czechoslovak Chemical Communications, No 2, Feb 1966, pp 470-480

"Polarography in a flowing electrolyte. Part 10: Comparison electrodes for long-term measurement in a flowing stream."

CZECHOSLOVAKIA

KIMLA, A.; STRAFELDA, F

Institute for Mathematics and Department of Instrumental Analyses, Technical Higher School of Chemistry, Prague - (for both)

Prague, Collection of Czechoslovak Chemical Communications, No 3, March 1966, pp 1189-1204

"Polarography in a flowing electrolyte. Part11: Convex diffusion in the direction of a cylindrical electrode."

CZECHOSLOVAKIA

STRAFELDA, F; VONDRAK, D

Section of Instrument Analysis, College of Chemical Engineering, Prague - (for both)

Prague, Collection of Czechoslovak Chemical Communications, No 12, December 1966, pp 4635-4643

"Amperometric analysis of a uranium (4)."

CZECHOSLOVAKIA

AIMLA, A; STRAFELDA, F

Institute of Mathematics, Subsection of Instrumental Analysis, College of Chemical Engineering - (for both)

Prague, Collection of Czechoslovak Chemical Communications, No 1, January 1967, pp 56-75

"Rotating electrode, forming part of the surface of a cylinder."

STRAHL, U.

Problems and possibilities of treatment at resuscitation centers.
Rozhl. chir. 42 no.8:513-518 Ag '63.

1. Anesteziologicke a reanimacni oddeleni mestske nemocnice, Berlin-Buch, vedouci lekar dr. U. Strahl, reditel dr. R. Staps.
(RESUSCITATION) (POISONING)
(WOUNDS AND INJURIES) (FIRST AID)

STEAHOV, A.

STEAHOV, A. Aviation in the antarcti regions; a special article for Aripile Patriei. p. 16.

Vol. 2, No. 10, October 1956
ARIPILE PATRIEI
TECHNOLOGY
Bucuresti

So: East European Accession, Vol. 6, No. 3, March 1957

STRAIZYS, V.; VENGRYTE, T., red.; PAKERYTE, O., tekhn. red.

[In outer space] Visatos erdvese. Vilnius, Valstybine politines ir mokslines literaturos leidykla, 1962. 96 p. (MIRA 16:5)

(Astronomy)

STRAJBL, J. - Vol. 3, no. 1, Jan. 1955. STROJIRENSKA VYROBA

Czechoslovak machine tools. p. 39.

SO: Monthly list of East European Accessions, (EEAL), LC, Vol. 4, No. 9, Sept. 1955
Uncl.

STRAJBL, J. - Vol. 3, no. 2, Feb. 1955. STROJIRENSKA VYROBA

Czechoslovak machine tools. p. 80.

SO: Monthly list of East European Accessions, (EEAL), LC, Vol. 4, No. 9, Sept. 1955
Uncl.

Czechoslovak machine tools, p. 169, STROJIRENSKA VYROBA (Ministerstvo strojirenstvi) Praha, Vol. 3, No. 4, Apr. 1955

SOURCE: East European Accessions List (EEAL) Library of Congress, Vol. 4, No. 12, December 1955

TRAVIL, J.

Czechoslovak machine tools, p. 219, STROJIRENSKA VYROBA (Ministerstvo strojirenstvi) Praha, Vol. 3, No. 5, May 1955

SOURCE: East European Accessions List (EEAL) Library of Congress, Vol. 4, No. 12, December 1955

STRAKA, J.

Czechoslovak machine tools, p. 265, STROJIRENSKA VYROBA (Ministerstvo strojirenstvi) Praha, Vol. 3, No. 6, June 1955

SOURCE: East European Accessions List (EEAL) Library of Congress, Vol. 4, No. 12, December 1955

STRAJNR, J.

Main trends in the development of machine tools. p. 273.
STROJIRENSKA VYROBA, Prague, Vol. 3, no. 7, July 1955.

SO: Monthly List of East European Accessions, (EEAL), LC, Vol. 5, No. 6, June 1956, Uncl.

STRAKEL, J.

Czechoslovak machine tools. p. 303.
STROJIRENSKA VYROBA, Prague, Vol. 3, no. 7, July 1955.

SO: Monthly List of East European Accessions, (EEAL), LC, Vol. 5, No. 6, June 1956, Uncl.

[illegible], F.

Czechoslovak [illegible].

[illegible]
Vol. [illegible], no. [illegible], [illegible]
[illegible]
Prahe, Czechoslovakia

Source: Monthly List of East European Accessions, (EEAL), LC, Vol. 5, no. [illegible]
February [illegible], Unc1.

STRAJEL, J.

Czechoslovak machine tools. p. 386.

STROJIRENSKA VYROBA Vol. 3, no. 9. Sept. 1955

Czechoslovakia

Source: EAST EUROPEAN LISTS Vol. 5, no. 7 July 1956

STRAJNY, J.

Czechoslovak machine tools. p. 431.
STROJIRENSKA VYROBA, Prague, Vol. 3, no. 10, Oct. 1955.

SO: Monthly List of East European Accessions, (EEAL), LC, Vol. 5, No. 6, June 1956, Uncl.

TRAGEL, J.

Czechoslovak machine tools. p. 474.
Universal Structural Elements in the Machinery Industry: a review of a book by V. S. Kuznetsov and V. A. Ponomarev. p. 477.
STROJIRENSKA VYROBA, Prague, Vol. 3, no. 11, Nov. 1955.

SO: Monthly List of East European Accessions, (EEAL), LC, Vol. 5, No. 6, June 1956, Uncl.

[illegible] A. [illegible]
[illegible] Vol. 5, no. 12, [illegible]

[illegible] Vol. 5, no.2, September 1[illegible]

[illegible]

[illegible]

[illegible], (Czechoslovakia) Vol. [illegible], No. [illegible], July 1[illegible], [illegible], Czechoslovakia

SO: [illegible] Index of Czechoslovak Scientific [illegible], [illegible], 11 December 1[illegible]

STRAJBL, J.

"Czechoslovak shipbuilding industry."

p. 44 (Czechoslovak Heavy Industry [Special issue] 1958, Praha, Czechoslovakia)

Monthly Index of East European Accessions (EEAI) LC, Vol. 7, no. 9, September 1958

STRAUBL, J.

Machine tools at the International Fair in Brno, 1959. p. 691.

STROJIRENSTVI. (Ministerstvo tezkeho strojirenstvi, Ministerstvo presneho strojirenstvi a Ministerstvo automobiloveho prumyslu a zemedelskych stroju) Praha, Czechoslovakia, Vol. 9, no. 9, Sept. 1959.

Monthly List of East European Accessions (EEAI), LC, Vol. 9, no. 1, Jan, 1960

Uncl.

CZ/4-60-5-8/35

Production of Machine Tools

500 mm; the machine is supplied by the TOS Kuřim, závod Lipník (TOS Kuřim Works, Lipník Plant). This lathe is equipped with a standardized hydraulic IKS type duplicating equipment, designed for turning diameters above the bearing of up to 900 mm. The author describes the principle of program control; Figure 2 shows the semiautomatic duplicating lathe SP 25 with program control, turning diameter above the bearing 250 mm, distance between centers 630 mm, motor output 22.5 kw, produced by the Kovosvit Plant in Sezimovo Ústí. It is equipped with two hydraulic duplicating supports and a support with several cutters for the machining of grooves. Figure 3 shows and explains the block-schematic of the program control equipment applied at the duplicating support of the SP 25 type lathe. Figure 4 shows the corresponding high-voltage control equipment and Figure 5 the low-voltage control equipment. Figure 6 shows the curveless one-spindle automatic lathe AB 80, designed for bar material of 80 mm, diameter of work pieces 240 mm when chucked, produced by the Kovosvit Plant at Sezimovo Ústí. It is equipped with an electro-hydraulic control and several supports. The vertical knee-type miller FB 40 v, shown on Figure 7, equipped with program control of the automatic operational cycle, has a chucking table of 400 x 1,800 mm, input 20 kw, produced by the TOS Plant at Kuřim The description of automatic control and feed follows. Figure 10 shows and describes a block-schematic of the program control of an automatic miller by means of punched

Card 2/4

CZ/4-60-5-8/35

Production of Machine Tools

strips. The principle of control by punched strips is described in detail. Figure 8 shows the universal center grinder BUA 31 with program control device of the automatic cycle, type IMJ 28, turning diameter 315 mm, produced by the TOS Plant in Hostivař. The new designs of hob-type milling cutters for toothing are equipped with correcting devices decreasing deviations in machining of worm gearings to 0.003 mm per diameters of 1,000 mm. Figure 11 shows the IMOS type device measuring the circular thickness, produced by the TOS Plant in Čelákovice. A detailed description of this Czechoslovak invention, operating on the principle of magnetic gauging, follows. Figure 9 shows the horizontal boring machine WD 200, diameter of boring spindle 200 mm, produced by the V. I. Lenin Plants in Plseň. It is equipped with a centralized remote control; the boring spindle is placed in a four-sided spindle sleeve displaceable by 1,250 mm, the rotations of spindle are controllable in the range of 1 : 400. Figure 12 shows the automatic production line, machining journey boxes of railroad cars, produced by the TOS Plant in Kuřim. This line automatically performes 44 various operations; 9 operational stations form independent units, they are connected by conveying equipment for the feeding of boards with the chucked work pieces. The production line has a capacity of 14

Card 3/4

STRAJBL, Jan, inz.

"Principles of machine" by M. Kronenberg. Vol. 2: "Face milling and drilling." Reviewed by Jan Strajbl. Stroj vyr 11 no.6: 326 Je '63.

..RAJIL, Jan, ing.

Czechoslovak machine tools at the 6th Brno International Fair.
Stroj vyr 12 no.9:638-641 S '64.

1. Research Institute of Machine Tools and Machining, Prague.

STRAJBL, Jan, inz.

Czechoslovak machine tools. Tech praca 16 no.9:666-671 S '64

1. Research Institute of Machine Tools and Machining, Prague.

ACC NR: AP6027199 SOURCE CODE: CZ/0055/66/016/005/0409/0422

AUTHOR: Malek, Z.; Strajbiova, J.; Fiala, J.; Novotny, J.

ORG: Institute of Radio Engineering and Electronics, Czechosl. Acad. Sci., Prague

TITLE: The influence of proper mechanical vibrations on some properties of TGS tandel (Paper read at the 2nd International Conference on Piezoelectricity in Liberec on Sept 1, 1965)

SOURCE: Chekhoslovatskiy fizicheskiy zhurnal, v. 16, no. 5, 1966, 409-422

TOPIC TAGS: mechanical vibration, tandel, flexural vibration, plane vibration, piezoeffect, permittivity, dielectric nonlinearity, frequency dependence

ABSTRACT: In the present paper the existence is proven of mechanical vibrations in TGS tandels in the frequency range from 5 kc/s to 1000 kc/s. A number of resonances were found in the given range of frequencies. Mainly plain and flexural vibrations occur. A study was made of their influence on the course of the

Card 1/2

L 45031-66

ACC NR: AP6027199

frequency dependence of the complex effective permittivity, dielectric nonlinearities of the tandel, and the thermoelectric force measured by a thermocouple on its surface. From the study of the frequency dependence of these parameters at various temperatures the conclusion is drawn that the probable cause of the origin of mechanical vibrations in a tandel is the piezoeffect. The authors would like to express their gratitude to Ing. J. Janta of the Institute of Radio Engineering and Electronics, Czechoslovak Academy of Sciences, to Associate Professor Dr. J. Tichy of the Technical University in Liberec and to Dr. J. Mastner of the Institute of Radio Engineering and Electronics for valuable discussions and suggestions, and to Associate Professor Dr. O. Taraba of the Czech Technical University for facilitating the ultrasonic experiments and helping to arrange them in his laboratory. The authors are also indebted to all their colleagues for their friendly help. Orig. art. has: 7 figures and 2 formulas. [Authors' abstract] [KS]

SUB CODE: 09/ SUBM DATE: 15Feb65/ ORIG REF: 009/ SOV REF: 001/ OTH REF: 009/

Card 2/2

APPROVED FOR RELEASE: 08/26/2000 CIA-RDP86-00513R001653420010-9"

STRAJGR, Vojtech; VYMETAL, Jan

Preparation of pure compounds from pyridine bases of Czechoslovak black coal tar. Chem prum 14 no.4:182-184 Ap '64.

1. Pedagogic Institute, Jihlava (for Strajgr). 2. Research Institute of Coke Chemistry, Urxovy zavody National Enterprise, Ostrava.

STRAK, W.

STRAK, W. The achievements of sea fishing during the past decennium and prospects of its development. p. 3.

Vol. 7, no. 7, July 1955
GOSPODARKA RYBNA
AGRICULTURE
Poland

So: East European Accession, Vol. 6, No. 5, May 1957

STRAK, A.

Maritime economy as reflected in the pre-congress discussion. p.65

GOSPODARKA MORSKA. (Naczelna Organizacja Techniczna, Morski Instytut Techniczny i Morski Instytut Rybacki) Gdansk, Poland. Vol.9, no.3, Mar. 1959

Monthly List of East European Accessions Index, (EEAI) LC, Vol.8, no.6
June 1959
Uncl.

[illegible], A.

Maritime economy in the national income. p. 3

NAUKA I TECHNIKA. (Naczelna Organizacja Techniczna) Warszawa, Poland.
Vol. 29, no. 5, June 1959.

Monthly List of East European Accessions (EEAI), LC, Vol. 8, no. 8, Aug. 1959.

Uncl.

STRAK, Witold

Maritime transportation on the turn of two Five-Year Plans. Tech gosp morska 11 no.1:1-4 Ja '61.

1. Ministerstwo Zeglugi.

STRAK, Witold, mgs.

Actual conditions and tasks of the maritime transport of the countries of the Council of Mutual Economic Aid. Tech gosp morska 11 no.7/8: 199-201 '61. (EEAI 10:9/10)

1. Ministerstwo Zeglugi, Warszawa.

(Shipping)

STRAK, Witold

Exploitation of the shipping potential of the Polish Merchant marine. Tech gosp morska 11 no.12:354-356 '61.

1. Ministerstwo Zeglugi, Warszawa.

[illegible] r.gr.

[illegible] of the Polish [illegible] economy in [illegible]. [illegible] no.3 65-[illegible] 16.

[illegible] Ministerstwo Zeglugi, czlonek kolegium redakcyjnego miesiecznika [illegible] i Gospodarka Morska".

[illegible], mgr

[illegible] mgr problems of planning in overseas transportation. Tech
[illegible] nauka 14 no.1:7-8 Ja'64.

1. Ministerstwo Żeglugi, Warszawa.

[illegible], [illegible], [illegible]

[illegible] development problems of overseas navigation [illegible]. Tech [illegible] series 14 no. 5:[illegible] [illegible].

1. Ministry of Navigation, Warsaw.

CZECH

The Use of Insulated Risers for Steel Castings. V. Batík, A. Sirak, and J. Kranik. (Slévárenství, 1954, 2, 197, 267-270). [In Czech]. The preparation and use of insulating material made from fly ash is described. Carburization of the risers is prevented and metal losses are reduced with this insulation. Prefabrication of liners in the form of dried sleeves, or lining *in situ* with subsequent drying are two possible methods of applying the insulation.— P. V

[illegible], [illegible].

The determination of cosφ in the three-phase network by means of a wattmeter.

P. Ehl. (ELEKTROTEH.) (Praha, Czechoslavakia) Vol. 7, No. 8, Aug. 1957

: Monthly Index of East European Accession (EEAI) LC. Vol. 7, No. 5, May 1958

STRAKA, Antonin, dr.

Production of new safety detonators for mines. Uhli 3 no.11:388 N '61.

1. Vyvojovy zavod Konstrukta B. S., Praha.

STRAKA, Antonin, inz.

Determination and control of the permanent output according to the Czechoslovak standard 38 0110. Energetika Cz 11 no.10:525 O '61.

STRAKA, Antonin, ins.

Introduction of the term "reduced performance" for comparison of electric and heating plant indexes. Energetika Cs 11 no.11:564-565 N '61.

(Electric power plants) (Heating plants)

STRAKA, Antonin, inz.

Empirical formula for determining the necessary number of employees in electric power plants. Energetika Cs 12 no.3:136-138 Mr '62.

1. Organizace pro racionalizaci energetickych zavodu, n.p., Brno.

STRAKA, Antonin, inz.

Record keeping for the balance sheet of operations in small enterprise heating and power plants. Energetika Cs 13 no.2:76-78 F '63.

1. Organizace pro racionalizaci energetickych zavodu, n.p., Brno.

STRAKA, Antonin, inz.

Empirical relations of some electric power plant parameters, in particular those of condensing turbines. Energetica Cz 13 no.8:411-413 Ag '63.

1. Organizace pro racionalizaci energetickych zavodu, Brno.

[illegible], [illegible]; [illegible], L.

Preservation of heavy-steel materials used in railroad engineering. p. [illegible]

[illegible] DOPRAVA A TECHNIKA. (Ministerstvo dopravy) Praha, Czechoslovakia. Vol. 7, no. 2, 1959

Monthly List of East European Accessions (EEAI) LC, Vol. 8, No. 12, Dec. 1959 Incl.

Biology of the mole rat (Spalax leucodon Nordm.) in Bulgaria. Zool. zhur. 43 no.10:1539-1543 '64. (MIR- 17:12.

1. Institut zashchity rastenii (Kostinbrod - Sofiya).

STEFKI, Fr., ml. n. sotr.

Some observations on the biology of Apgenus sylvatica.
Priroda Bulg 12 no. 1: 86-90 Ja-F '63.

1. Tsentralen nauchnoizsledovatelski institut po zashtita na rastenieto.

STRAKA, Fr.

Biology of Microbial growth cells. Izv Ivst zemed nauk [illegible], [illegible].

STRAKA, Fr.

Some new ways and means in controlling Microtus arvalis Pallas. Izv Inst zasht rast 5:171-180 '63.

[illegible]

"Area automation of telephone networks" by [illegible] Vojtech Kovarek. Reviewed by František Otraka. Slaboproudý obzor 24 no.12:[illegible] D'62.

1. Výzkumný ústav spojů, Praha.

STRAKA, IUlii

Zones with organic polluted underground water along the valley of the Rusokanstrenska River, Burgas District. Khidro i meteorolog no.4: 57-61 '60. (EEAI 10:2)
(Bulgaria--Water)

STRAKL, IU.; MARTINOV, Sv.; STANCHEV, P.; DRAGUNCHEV, K.

Hydrochemical studies of thermomineral springs. Khidrotekh i melior 7 no.3:90-92 '62.

[illegible], [illegible], [illegible], khl rogeolog

Structure of the sources of hot springs in the valley of the Sirmma River. Kihdrotekh i melior 9 no.8:253-254 [illegible].

[illegible]

A [illegible] the [illegible] centers [illegible] the [illegible]
[illegible]

S: [illegible] Accession [illegible], [illegible], [illegible], [illegible]. Uncl.

STRAKA, J.

The underpinning of the building of the Stavoprojekt Building Enterprise during the construction of the Letna tunnel. p. 1[illegible]. (Inzenyrske Stavby, Vol. 5, No. 4, Apr. 1957, Praha, Czechoslovakia)

SO: Monthly List of East European Accessions (EEAI) LC, Vol. 6, No. 9, Aug 1957, Uncl.

STRAKA, J.

Experiences in excavating underground spaces. p. 338.

INZENYRSKE, STAVBY. (Ministerstvo stavebnictvi) Praha, Czechoslovakia.
Vol. 7, no. 9, Sept. 1959.

Monthly List of East European Accessions (EEAI) LC Vol. 8, no. 11, Nov. 1959
Uncl.

SIPAKA, Jan, Prikladni [illegible]

Support of a 4-story building necessitated by the construction of a tunnel in Prague. Melyepitestud szemle 9 no. 11:503-506 N '59.

1. Fmgal cost szaszki felsokola.

STRAKA, Jan, prof., inz.

"Municipal motor bus transportation." Reviewed by Jan Straka. Inz stavby 9 no.12:471 D '61.

Zhelezna, Jan, prof., inz.

Anchoring of roofs of excavated spaces. Inz stavb 15, no.[illegible]-[illegible] de 63.

1. Vysoke uceni technicke, Praha.

STRAKA, Jan, prof., inz.

City underground collecting channels. Inz. stavby 11 no.11: 406-411 N'63.

1. Ceske vysoke ucenl technicke, Praha.

STRAKA, Jan, prof. inz.

"Rock mechanics" by [dr.] Leopold Muller. Reviewed by Jan Straka. Inz stavby 12 no. 2: 88 F '64.

APPROVED FOR RELEASE: 08/26/2000 CIA-RDP86-00513R001653420010-9"

CIERNIK, Jan; STRAKA, Jan; KOLINA, Josef

Photographic properties of cyanine dyes I. Imidazolena carbocyaninos. Chem prum 12 no.7:348-350 Jl '62.

1. Fotochema n.p., Vyzkumny ustav fotograficke chemie, Blansko.

Z/017/62/051/003/001/002
D291/D304

AUTHORS: Straka, Jaromir, Engineer, and Kloss, Albert

TITLE: Degassing sealed ignitrons

PERIODICAL: Elektrotechnický obzor, v. 51, no. 3, 1962, 101-105

TEXT: This article generally describes the physical principles and design features of sealed rectifier ignitrons and lists the degassing and sealing method applied by the ČKD Works in Prague. After initial degassing by electrical heating to 450°C and evacuation at 10^{-5}mm Hg for 10 hrs., the ČKD uses a simple and very accurate method to test the tightness of the tube: the ignitron is temporarily sealed, the grids are in contact with the pool, and a 24 kv a-c is applied to determine the anode-cathode stability. In case the tube is not sufficiently tight and degassed, the increased pressure impairs the electrical stability and a glow discharge can be observed between the electrodes. After this test, the seal is broken, and the tube is further degassed in the so-called 'forming' process. In this process, the igno-

Card 1/3

Z/017/62/051/003/001/002
D291/D304

Degassing sealed ignitrons

tron is again evacuated and heated by applying a low voltage current which is gradually increased till 1.5 - times the nominal ignitron current is reached. The forming process is performed on a stand which permits the following test procedure: the ignitron is loaded with its nominal current and the exhaust pumps are disconnected. After a period of two hours, the current is also cut off, and the tube cooled for a period of four hours with the exhaust pumps still disconnected. The pressure is continuously measured through-out the entire test. During the period where the tube is loaded with its nominal current, the pressure rises only slightly; as soon as the arc is extinguished, the gettering effect of the current ceases, and the pressure rises considerably till reaching a certain maximum. This maximum is a criterion for the degassing degree and must not exceed a certain value. When this test is successfully passed, the ignitron is ready for final sealing. The sealing requires great care and is performed under continuous evacuation. The glass exhaust tube is degassed by repeated electrical red heating, and fused and cut with pneumatically operated jaws. After

Card 2/3

Degassing sealed ignitrons

Z/017/62/C51/003/001/002
D291/D304

completion, the ignitron is again tested for its electrical stability by applying a tension of 24 kv between the anode and the grid which is connected to the cathode. There are 9 figures.

ASSOCIATION: ČKD Praha (ČKD Prague)

SUBMITTED: April 26, 1961

Card 3/3

STRAKA, Jaromir.

Primary malignant melanoma of the rectum. Roshl. chir. 34 no.2: 129-133 F '60.

1. Chirurgicke odd. nemocnice v Havlickove Brode, prednosta doc. dr. Jiri Novotny [deceased].
(MELANOMA case reports)
(RECTUM neopl.)

STRAKA, Jaroslav

Use of twist drills. Stroj vyr 10 no.12:614 '62.

1. Ceskomoravska-Kolben-Danek Dukla.

STRAZA, Jaroslav, inz.; DRAHOS, Vitezslav, inz.

Important information on the nailing of wooden containers.
Drevo 18 no.10:361-364 O '63.

1. Vyzkumny a vyvojovy ustav drevarsky, Praha.

STRAKA, Jiri, inz.; JANECEK, Jaroslav

Czechoslovak Standard: Impregnated wood ties. Drevo 18 no.9: 345-346 S '63.

1. Stredoceske drevarske zavody, n.p., Praha.

89088
Z/026/60/005/001/005/005
B112/B202

16 0800

AUTHOR: Straka, Josef

TITLE: Contribution to the algebra of the isobaric spin

PERIODICAL: Aplikace Matematiky, v. 5, no. 1, 1960, 63-71

TEXT: According to V. Votruba and M. Lokajíček (Ref.1: An Algebraic System of Fundamental Particles. Publikace Spojeného ústavu jaderných výzkumů, Dubna 1958), the spin operators of particles with strong interaction (baryons, mesons) corresponding to the spin values I = 0, 1/2, 1 constitute an algebra which is characterized by the following relations:

(1) $\lambda_j\lambda_k - \lambda_k\lambda_j = i\varepsilon_{jkl}\lambda_l$.

(2) $[\omega_j, \lambda_k] = i\varepsilon_{jkl}\omega_l$.

(3) $\omega_j\omega_k\omega_l + \omega_l\omega_k\omega_j = \omega_k\omega_l\omega_j + \omega_j\omega_l\omega_k + \omega_l\omega_j\omega_k + \omega_k\omega_j\omega_l = 2(\delta_{jk}\omega_l + \delta_{kl}\omega_j + \delta_{lj}\omega_k)$.

(4) $\lambda_j\omega_k + \lambda_k\omega_j = \delta_{jk}U$.

(5) $U = 2/3\ \lambda_j\omega_j$.

Card 1/2